



GMT MONTHLY MEMBERSHIP PROGRESS REPORT

Results as of: 5/31/2020

GMT Constitutional Area 3, Group G

GMT: OPEN

REPORT DOES NOT INCLUDE CLUBS IN UNDISTRICTED AREAS.

| Clubs | | | | Members | | | |
|-----------------------|---------------|-----------|---------------|-----------------------|------------------------|----------------------|--|
| RESULTS FOR 2019-2020 | | | | RESULTS FOR 2019-2020 | | | |
| QUARTER | NEW CLUB GOAL | NEW CLUBS | DROPPED CLUBS | QUARTER | MEMBER GROWTH NET GOAL | MEMBER GROWTH ACTUAL | DROPPED MEMBERS ACTUAL (including transfers) |
| JULY/AUG/SEPT | 3 | 0 | 13 | JULY/AUG/SEPT | 909 | 276 | 434 |
| OCT/NOV/DEC | 12 | 4 | 7 | OCT/NOV/DEC | 1,152 | 376 | 590 |
| JAN/FEB/MAR | 15 | 1 | 3 | JAN/FEB/MAR | 1,194 | 208 | 302 |
| APR/MAY/JUNE | 18 | 0 | 0 | APR/MAY/JUNE | 1,278 | 126 | 222 |

GOALS AND ACTUAL NEW CLUBS CUMULATIVE

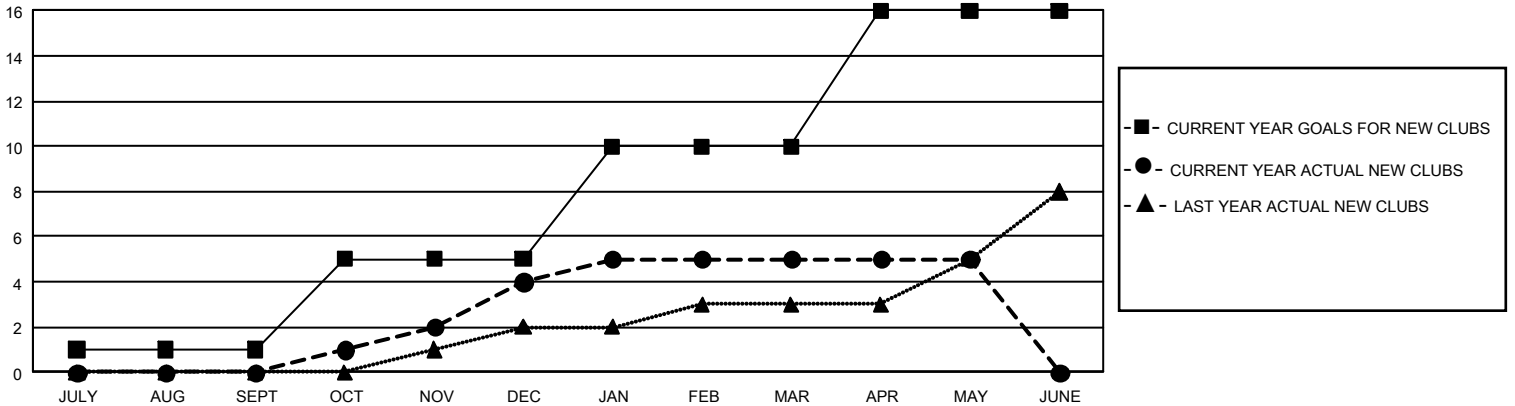

GOALS AND ACTUAL MEMBERS CUMULATIVE

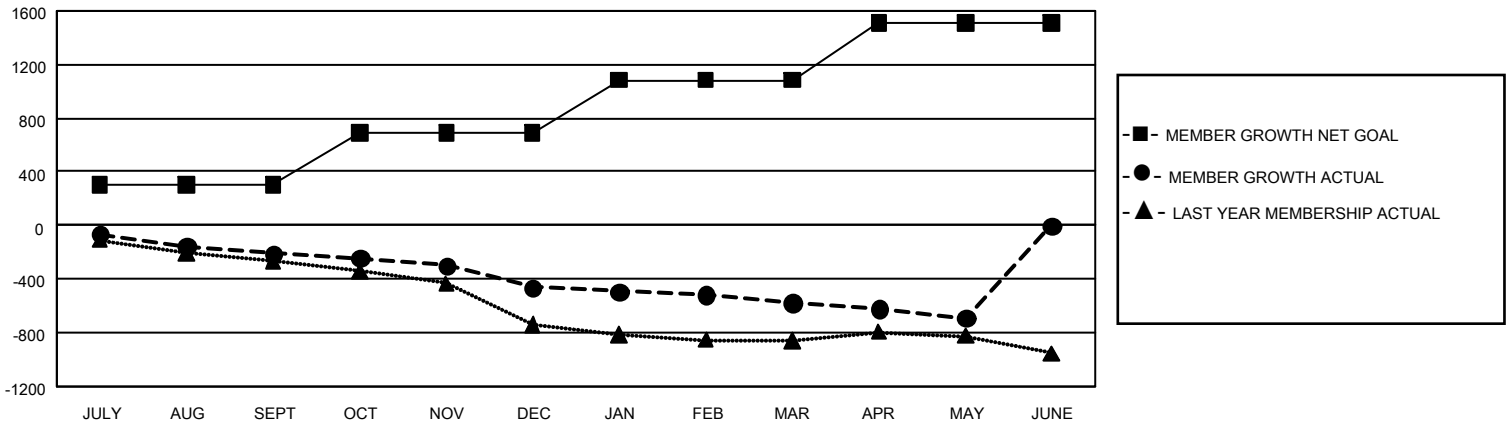

| | | | | | | | | | | | | | | |
|---|--|--|----------------|----|-------|-------|--------------|--------------|--|--|---------------------------|-------|---------------------------------|-------|
| DROPPED CLUBS: 23 | 231 CLUBS OF 529 ADDED 1 OR MORE NEW MEMBERS | <p style="text-align: center;"><u>GENDER DISTRIBUTION</u></p> <p>MALE 6,671 (56.10%)</p> <p>FEMALE 5,220 (43.90%)</p> | | | | | | | | | | | | |
| <p style="text-align: center;"><u>DROPPED MEMBERS</u></p> <table style="width: 100%; border-collapse: collapse;"> <tr><td>DECEASED</td><td style="text-align: right;">117</td></tr> <tr><td>CLUB CANCELLED</td><td style="text-align: right;">75</td></tr> <tr><td>OTHER</td><td style="text-align: right;">1,353</td></tr> <tr><td>TOTAL</td><td style="text-align: right;">1,545</td></tr> </table> | DECEASED | 117 | CLUB CANCELLED | 75 | OTHER | 1,353 | TOTAL | 1,545 | <p>CLICK HERE FOR CUMULATIVE MEMBERSHIP DATA</p> | <table style="width: 100%; border-collapse: collapse;"> <tr><td>TOTAL FAMILY UNIT MEMBERS</td><td style="text-align: right;">4,838</td></tr> <tr><td>FAMILY MEMBERS PAYING HALF DUES</td><td style="text-align: right;">2,520</td></tr> </table> | TOTAL FAMILY UNIT MEMBERS | 4,838 | FAMILY MEMBERS PAYING HALF DUES | 2,520 |
| DECEASED | 117 | | | | | | | | | | | | | |
| CLUB CANCELLED | 75 | | | | | | | | | | | | | |
| OTHER | 1,353 | | | | | | | | | | | | | |
| TOTAL | 1,545 | | | | | | | | | | | | | |
| TOTAL FAMILY UNIT MEMBERS | 4,838 | | | | | | | | | | | | | |
| FAMILY MEMBERS PAYING HALF DUES | 2,520 | | | | | | | | | | | | | |